

PR11716.

APPENDIX A

RECEIVED
16/2/18
[Signature]

Application for a premises licence to be granted under the Licensing Act 2003

PLEASE READ THE FOLLOWING INSTRUCTIONS FIRST

Before completing this form please read the guidance notes at the end of the form. If you are completing this form by hand please write legibly in block capitals. In all cases ensure that your answers are inside the boxes and written in black ink. Use additional sheets if necessary.

You may wish to keep a copy of the completed form for your records.

I/We SELSTON SPORTS ASSOCIATION
(Insert name(s) of applicant)

apply for a premises licence under section 17 of the Licensing Act 2003 for the premises described in Part 1 below (the premises) and I/we are making this application to you as the relevant licensing authority in accordance with section 12 of the Licensing Act 2003

Part 1 - Premises details

Postal address of premises or, if none, ordnance survey map reference or description			
SELSTON PARISH CRICKET PAVILION, SPORTS GROUND MANSFIELD ROAD SELSTON			
Post town	NOTTS	Postcode	NG16 6EE

Telephone number at premises (if any)	/
Non-domestic rateable value of premises	£ NONE

Part 2 - Applicant details

Please state whether you are applying for a premises licence as Please tick as appropriate

- a) an individual or individuals * please complete section (A)
- b) a person other than an individual *
 - i as a limited company/limited liability partnership please complete section (B)
 - ii as a partnership (other than limited liability) please complete section (B)
 - iii as an unincorporated association or please complete section (B)
 - iv other (for example a statutory corporation) please complete section (B)
- c) a recognised club please complete section (B)
- d) a charity please complete section (B)
- e) the proprietor of an educational establishment please complete section (B)

- f) a health service body please complete section (B)
- g) a person who is registered under Part 2 of the Care Standards Act 2000 (c14) in respect of an independent hospital in Wales please complete section (B)
- ga) a person who is registered under Chapter 2 of Part 1 of the Health and Social Care Act 2008 (within the meaning of that Part) in an independent hospital in England please complete section (B)
- h) the chief officer of police of a police force in England and Wales please complete section (B)

* If you are applying as a person described in (a) or (b) please confirm (by ticking yes to one box below):

- I am carrying on or proposing to carry on a business which involves the use of the premises for licensable activities; or
- I am making the application pursuant to a statutory function or
- a function discharged by virtue of Her Majesty's prerogative

(A) INDIVIDUAL APPLICANTS (fill in as applicable)

Mr <input type="checkbox"/>	Mrs <input type="checkbox"/>	Miss <input type="checkbox"/>	Ms <input type="checkbox"/>	Other Title (for example, Rev)	
Surname			First names		
Date of birth		I am 18 years old or over <input type="checkbox"/>		Please tick yes	
Nationality					
Current residential address if different from premises address					
Post town				Postcode	
Daytime contact telephone number					
E-mail address (optional)					

SECOND INDIVIDUAL APPLICANT (if applicable)

Mr <input type="checkbox"/>	Mrs <input type="checkbox"/>	Miss <input type="checkbox"/>	Ms <input type="checkbox"/>	Other Title (for example, Rev)	
Surname			First names		
Date of birth		I am 18 years old or over <input type="checkbox"/>		Please tick yes	
Nationality					
Current postal address if different from premises address					
Post town				Postcode	
Daytime contact telephone number					
E-mail address (optional)					

(B) OTHER APPLICANTS

Please provide name and registered address of applicant in full. Where appropriate please give any registered number. In the case of a partnership or other joint venture (other than a body corporate), please give the name and address of each party concerned.

Name	SELSTON FC (SELSTON SPORTS ASSOCIATION)
Address	GARDEN HOUSE 12B PORTLAND ROAD SELSTON NOTTINGHAM NG16 6AU
Registered number (where applicable)	
Description of applicant (for example, partnership, company, unincorporated association etc.)	SPORTS ASSOCIATION (BOWLS, CRICKET, FOOTBALL)
Telephone number (if any)	07527 883560
E-mail address (optional)	marionbastow@outlook.com

Part 3 Operating Schedule

When do you want the premises licence to start?

DD MM YYYY
01/11/2017

If you wish the licence to be valid only for a limited period, when do you want it to end?

DD MM YYYY
[] [] [] [] [] [] [] []

Please give a general description of the premises (please read guidance note 1)

SPORTS PAVILION - SEE ATTACHED PLAN
SPORTS GROUND - SEE ATTACHED PLAN

If 5,000 or more people are expected to attend the premises at any one time, please state the number expected to attend.

[]

What licensable activities do you intend to carry on from the premises?

(please see sections 1 and 14 and Schedules 1 and 2 to the Licensing Act 2003)

Provision of regulated entertainment (please read guidance note 2)

Please tick all that apply

- a) plays (if ticking yes, fill in box A)
- b) films (if ticking yes, fill in box B)
- c) indoor sporting events (if ticking yes, fill in box C)
- d) boxing or wrestling entertainment (if ticking yes, fill in box D)
- e) live music (if ticking yes, fill in box E)
- f) recorded music (if ticking yes, fill in box F)
- g) performances of dance (if ticking yes, fill in box G)
- h) anything of a similar description to that falling within (e), (f) or (g) (if ticking yes, fill in box H)

Provision of late night refreshment (if ticking yes, fill in box I)

Supply of alcohol (if ticking yes, fill in box J)

In all cases complete boxes K, L and M

A

Plays Standard days and timings (please read guidance note 7)			Will the performance of a play take place indoors or outdoors or both – please tick (please read guidance note 3)	Indoors	<input type="checkbox"/>
				Outdoors	<input type="checkbox"/>
				Both	<input type="checkbox"/>
Day	Start	Finish	Please give further details here (please read guidance note 4)		
Mon					
Tue			State any seasonal variations for performing plays (please read guidance note 5)		
Wed					
Thur			Non standard timings. Where you intend to use the premises for the performance of plays at different times to those listed in the column on the left, please list (please read guidance note 6)		
Fri					
Sat					
Sun					

B

Films Standard days and timings (please read guidance note 7)			<u>Will the exhibition of films take place indoors or outdoors or both – please tick</u> (please read guidance note 3)	Indoors	<input type="checkbox"/>
				Outdoors	<input type="checkbox"/>
				Both	<input type="checkbox"/>
Day	Start	Finish	<u>Please give further details here</u> (please read guidance note 4)		
Mon					
Tue					
Wed			<u>State any seasonal variations for the exhibition of films</u> (please read guidance note 5)		
Thur					
Fri			<u>Non standard timings. Where you intend to use the premises for the exhibition of films at different times to those listed in the column on the left, please list</u> (please read guidance note 6)		
Sat					
Sun					

C

Indoor sporting events Standard days and timings (please read guidance note 7)			<u>Please give further details</u> (please read guidance note 4)
Day	Start	Finish	
Mon			
Tue			<u>State any seasonal variations for indoor sporting events</u> (please read guidance note 5)
Wed			
Thur			<u>Non standard timines. Where you intend to use the premises for indoor sporting events at different times to those listed in the column on the left, please list</u> (please read guidance note 6)
Fri			
Sat			
Sun			

D

Boxing or wrestling entertainments Standard days and timings (please read guidance note 7)			<u>Will the boxing or wrestling entertainment take place indoors or outdoors or both – please tick</u> (please read guidance note 3)	Indoors	<input type="checkbox"/>
				Outdoors	<input type="checkbox"/>
Both	<input type="checkbox"/>				
Day	Start	Finish	<u>Please give further details here</u> (please read guidance note 4)		
Mon					
Tue					
Wed			<u>State any seasonal variations for boxing or wrestling entertainment</u> (please read guidance note 5)		
Thur					
Fri			<u>Non standard timings. Where you intend to use the premises for boxing or wrestling entertainment at different times to those listed in the column on the left, please list</u> (please read guidance note 6)		
Sat					
Sun					

E

Live music Standard days and timings (please read guidance note 7)			Will the performance of live music take place <u>indoors or outdoors or both</u> – please tick (please read guidance note 3)	Indoors	<input checked="" type="checkbox"/>
Day	Start	Finish		Outdoors	<input checked="" type="checkbox"/>
Mon	1500	0100	<u>Please give further details here</u> (please read guidance note 4) COMMUNITY EVENTS I.E. (CHAIRMAN'S DAY) MUSIC FROM AMBER SOUND RADIO WITH LIVE BANDS PERFORMANCES IN EVENING	Both	<input checked="" type="checkbox"/>
Tue	1500	0100			
Wed	1500	0100	<u>State any seasonal variations for the performance of live music</u> (please read guidance note 5)		
Thur	1500	0100			
Fri	1500	0100	<u>Non standard timings. Where you intend to use the premises for the performance of live music at different times to those listed in the column on the left, please list</u> (please read guidance note 6)		
Sat	0800	0100			
Sun	0800	0100			

F

Recorded music Standard days and timings (please read guidance note 7)			<u>Will the playing of recorded music take place indoors or outdoors or both – please tick</u> (please read guidance note 3)	Indoors	<input checked="" type="checkbox"/>
				Outdoors	<input checked="" type="checkbox"/>
				Both	<input checked="" type="checkbox"/>
Day	Start	Finish	<u>Please give further details here</u> (please read guidance note 4) COMMUNITY EVENTS - (VARIOUS)		
Mon	1500	0100			
Tue	1500	0100	<u>State any seasonal variations for the playing of recorded music</u> (please read guidance note 5)		
Wed	1500	0100			
Thur	1500	0100	<u>Non standard timings. Where you intend to use the premises for the playing of recorded music at different times to those listed in the column on the left, please list</u> (please read guidance note 6)		
Fri	1500	0100			
Sat	0800	0100			
Sun	0800	0100			

I

Late night refreshment Standard days and timings (please read guidance note 7)			Will the provision of late night refreshment take place indoors or outdoors or both – please tick (please read guidance note 3)	Indoors	<input checked="" type="checkbox"/>
Day	Start	Finish		Outdoors	<input checked="" type="checkbox"/>
Mon	15:00 23:00	0100	<u>Please give further details here</u> (please read guidance note 4) ALL SPORTING EVENTS FOR ASSOCIATION BOWLS, CRICKET, FOOTBALL COMMUNITY FUNDRAISING EVENTS	Both	<input checked="" type="checkbox"/>
Tue	15:00 23:00	0100			
Wed	15:00 23:00	0100	<u>State any seasonal variations for the provision of late night refreshment</u> (please read guidance note 5)		
Thur	15:00 23:00	0100			
Fri	15:00 23:00	0100	<u>Non standard timings. Where you intend to use the premises for the provision of late night refreshment at different times, to those listed in the column on the left, please list</u> (please read guidance note 6)		
Sat	08:00 23:00	0100			
Sun	08:00 23:00	0100			

J

Supply of alcohol Standard days and timings (please read guidance note 7)			Will the supply of alcohol be for consumption <u>– please tick</u> (please read guidance note 8)	On the premises	<input checked="" type="checkbox"/>
				Off the premises	<input type="checkbox"/>
				Both	<input type="checkbox"/>
Day	Start	Finish	State any seasonal variations for the supply of alcohol (please read guidance note 5)		
Mon	1500	0100			
Tue	1500	0100			
Wed	1500	0100			
Thur	1500	0100			
Fri	1500	0100			
Sat	0800	0100			
Sun	0800	0100			
			Non standard timings. Where you intend to use the premises for the supply of alcohol at different times to those listed in the column on the left, please list (please read guidance note 6)		

State the name and details of the individual whom you wish to specify on the licence as designated premises supervisor (Please see declaration about the entitlement to work in the checklist at the end of the form):

Name	DONALD JOHN BASDELL		
Date of birth	3/3/1945		
Address	11 DERBYSHIRE DRIVE WESTWOOD NOTTINGHAMSHIRE		
Postcode	NG16	5HQ	
Personal licence number (if known)	DDPA 0221		
Issuing licensing authority (if known)	DERBYSHIRE DALES		

□□□□

K

Please highlight any adult entertainment or services, activities, other entertainment or matters ancillary to the use of the premises that may give rise to concern in respect of children (please read guidance note 9).

NONE

L

Hours premises are open to the public Standard days and timings (please read guidance note 7)			<u>State any seasonal variations</u> (please read guidance note 5)
Day	Start	Finish	
Mon	1500	0100	<p><u>Non standard timings. Where you intend the premises to be open to the public at different times from those listed in the column on the left, please list</u> (please read guidance note 6)</p>
Tue	1500	0100	
Wed	1500	0100	
Thur	1500	0100	
Fri	1500	0100	
Sat	0800	0100	
Sun	0800	0100	

M Describe the steps you intend to take to promote the four licensing objectives:

a) General – all four licensing objectives (b, c, d and e) (please read guidance note 10)

EXISTING FIRE AND HEALTH AND SAFETY REQUIREMENTS
WILL BE ADHERED TO, NOTHING EXTRA REQUIRED
BEYOND THIS

CHALLENGE 25, REFUSAL REGISTER

b) The prevention of crime and disorder

~~###~~ CCTV in operation 31 days
recording

c) Public safety

~~###~~ CCTV in operation

d) The prevention of public nuisance

~~###~~ Refusal Register trained staff in
use of CCTV

e) The protection of children from harm

~~###~~ CCTV in operation, trained staff
refusal register challenge 25
parental guidance

Checklist:

Please tick to indicate agreement

- I have made or enclosed payment of the fee.



- I have enclosed the plan of the premises.
- I have sent copies of this application and the plan to responsible authorities and others where applicable.
- I have enclosed the consent form completed by the individual I wish to be designated premises supervisor, if applicable.
- I understand that I must now advertise my application.
- I understand that if I do not comply with the above requirements my application will be rejected.
- [Applicable to all individual applicants, including those in a partnership which is not a limited liability partnership, but not companies or limited liability partnerships] I have included documents demonstrating my entitlement to work in the United Kingdom (please read note 15).

IT IS AN OFFENCE, UNDER SECTION 158 OF THE LICENSING ACT 2003, TO MAKE A FALSE STATEMENT IN OR IN CONNECTION WITH THIS APPLICATION. THOSE WHO MAKE A FALSE STATEMENT MAY BE LIABLE ON SUMMARY CONVICTION TO A FINE OF ANY AMOUNT.

IT IS AN OFFENCE UNDER SECTION 24B OF THE IMMIGRATION ACT 1971 FOR A PERSON TO WORK WHEN THEY KNOW, OR HAVE REASONABLE CAUSE TO BELIEVE, THAT THEY ARE DISQUALIFIED FROM DOING SO BY REASON OF THEIR IMMIGRATION STATUS. THOSE WHO EMPLOY AN ADULT WITHOUT LEAVE OR WHO IS SUBJECT TO CONDITIONS AS TO EMPLOYMENT WILL BE LIABLE TO A CIVIL PENALTY UNDER SECTION 15 OF THE IMMIGRATION, ASYLUM AND NATIONALITY ACT 2006 AND PURSUANT TO SECTION 21 OF THE SAME ACT, WILL BE COMMITTING AN OFFENCE WHERE THEY DO SO IN THE KNOWLEDGE, OR WITH REASONABLE CAUSE TO BELIEVE, THAT THE EMPLOYEE IS DISQUALIFIED.

Part 4 – Signatures (please read guidance note 11)

Signature of applicant or applicant’s solicitor or other duly authorised agent (see guidance note 12). If signing on behalf of the applicant, please state in what capacity.

Declaration	<ul style="list-style-type: none"> • [Applicable to individual applicants only, including those in a partnership which is not a limited liability partnership] I understand I am not entitled to be issued with a licence if I do not have the entitlement to live and work in the UK (or if I am subject to a condition preventing me from doing work relating to the carrying on of a licensable activity) and that my licence will become invalid if I cease to be entitled to live and work in the UK (please read guidance note 15). • The DPS named in this application form is entitled to work in the UK (and is not subject to conditions preventing him or her from doing work relating to a licensable activity) and I have seen a copy of his or her proof of entitlement to work, if appropriate (please see note 15)
Signature	

Date	2 ND OCTOBER 2017
Capacity	SFC - TREASURER

For joint applications, signature of 2nd applicant or 2nd applicant's solicitor or other authorised agent (please read guidance note 13). If signing on behalf of the applicant, please state in what capacity.

Signature	
Date	
Capacity	

Contact name (where not previously given) and postal address for correspondence associated with this application (please read guidance note 14)			
MARION E BASTOW GARDEN HOUSE 12B PORTLAND ROAD, SELSTON			
Post town	NOTTINGHAMSHIRE	Postcode	NG16 6AU
Telephone number (if any)	07527 883560		
If you would prefer us to correspond with you by e-mail, your e-mail address (optional)			
marionbastow@hotmail.co.uk			

Notes for Guidance

- Describe the premises, for example the type of premises, its general situation and layout and any other information which could be relevant to the licensing objectives. Where your application includes off-supplies of alcohol and you intend to provide a place for consumption of these off-supplies, you must include a description of where the place will be and its proximity to the premises.
- In terms of specific regulated entertainments please note that:
 - Plays: no licence is required for performances between 08:00 and 23:00 on any day, provided that the audience does not exceed 500.
 - Films: no licence is required for 'not-for-profit' film exhibition held in community premises between 08:00 and 23:00 on any day provided that the audience does not exceed 500 and the organiser (a) gets consent to the screening from a person who is responsible for the premises; and (b) ensures that each such screening abides by age classification ratings.
 - Indoor sporting events: no licence is required for performances between 08:00 and 23:00 on any day, provided that the audience does not exceed 1000.
 - Boxing or Wrestling Entertainment: no licence is required for a contest, exhibition or display of Greco-Roman wrestling, or freestyle wrestling between 08:00 and 23:00 on any day, provided that the audience does not exceed 1000. Combined fighting sports – defined as a contest, exhibition or display which combines boxing or wrestling with one or more martial arts – are licensable as a boxing or wrestling entertainment rather than an indoor sporting event.
 - Live music: no licence permission is required for:
 - a performance of unamplified live music between 08:00 and 23:00 on any day, on any premises.

LAND REAR OF
SELSTON PARISH HALL
MANSFIELD ROAD
NOTTINGHAM
NG16 6EE

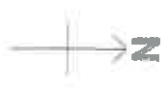

OS MasterMap 1250/2500/10000
scale
25 January 2017, 12:
JENL-0069/037
maps.johnenrighl.com
1:1250 scale print at A4, Centre:
446784 E, 353096 N
© Crown Copyright and database
rights 2016 OS 100019980



(A) 100 W GLS PENDANT LAMP V90/55

(B) 100W GLS BULKHEAD LAMP V90/56

(C) REFIT EXISTING FLUORESCENT LAMPS

(X) EXTRACT FANS V90/65 and 66 W11

ALL SOCKETS AND SWITCHES TO BE 1000 ABOVE FFL EXCEPT KITCHEN WHERE THEY ARE TO BE 1200 ABOVE FFL. SEE SECTION V10 OF THE SPECIFICATION

ALLOW FOR ELECTRICAL INSTALLATION IN RESPECT OF HEATING INSTALLATION

Legend :-
W.C.
EXIT
KITCHEN
CCTV

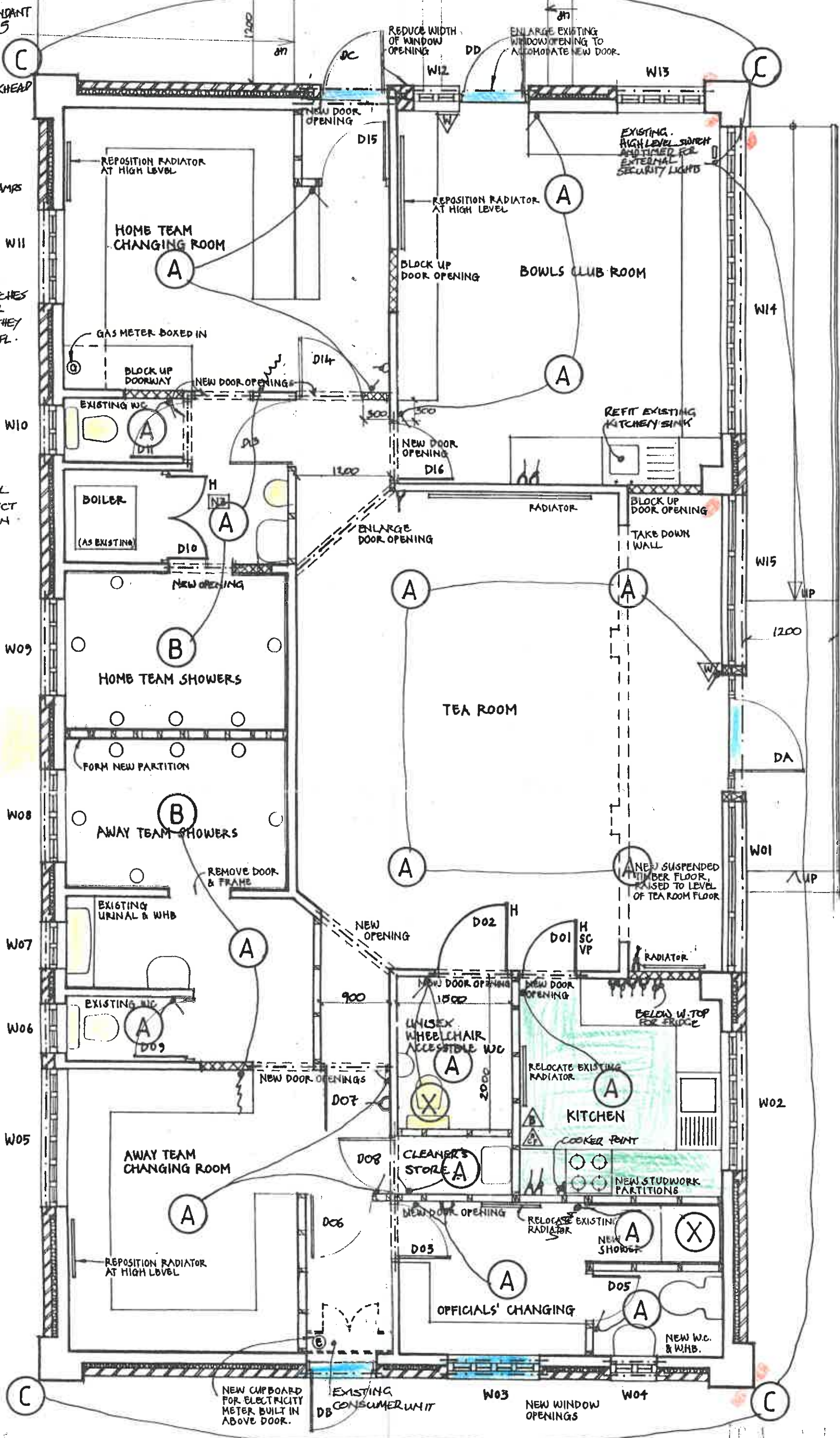

Groundworks Architects

Job Title: Selston Pavilion

No. 9152

Building Design Cooperative

Unit 4, Notts C.D.A

Drawing Title & No.
Electrical Layout 04E

Drawn By
C.F.

Scale
1:50

Date
Sept 92

Dunkirk Road, Dunkirk
Nottingham NG7 2PH
Tel. 0602 424388
Fax 0602 705977

APPENDIX B

From: Ansty, Catherine
Sent: 15 March 2018 13:59
To: Licensing@ashfield.gov.uk
Subject: Re: Selston Sports Association Licence application

Please see email below from Marion Bastow agreeing to the proposed conditions. As a result we will have no objections to make.

Kind regards

Kate Ansty
Senior Licensing Officer
County Licensing

Local Policing Unit (Licensing)
Nottinghamshire Police

From: Marion Bastow
Sent: 15 March 2018 13:59
To: Ansty, Catherine
Subject: Re: Selston Sports Association Licence application

Hi Kate
Yes I can confirm we agree that the conditions are added to our application for a premises license

Kindest regards
Marion

On 15 Mar 2018, at 13:51, Ansty, Catherine
<kate.ansty4862@nottinghamshire.pnn.police.uk> wrote:

Hi Marion,

Thank you for your prompt response, can you confirm you agree to the conditions listed below being added to the premises licence for Selston Sports Association?

regards

Kate Ansty
Senior Licensing Officer
County Licensing
Local Policing Unit (Licensing)
Nottinghamshire Police

From: Marion Bastow
Sent: 15 March 2018 11:16
To: Ansty, Catherine
Subject: RE: Selston Sports Association Licence application

Good Morning

We have read the conditions upon which you will apply to the premises license.

We can confirm that these conditions will be adhered to at all times.

ME Bastow
Selston Football Club

From: Ansty, Catherine <kate.ansty4862@nottinghamshire.pnn.police.uk>
Sent: Thursday, March 15, 2018 9:10:34 AM
To: Marion Bastow
Subject: Selston Sports Association Licence application

Good Morning,

Nottinghamshire Police have received an application for a new premises licence for Selston Cricket Pavillion, Sports Ground, Mansfield Road, Selston.

After liaising with Inspector Longden, I would like to propose the following conditions which would be placed upon the premises licence. These conditions are not too dissimilar from the information you supplied within the operating schedule upon the licence application. If you are in agreement with these conditions and variation to times, please reply before the end of today and state your agreement, I will then notify the licensing authority. If you disagree please state this in an email and I will submit a notice of representation.

1. A CCTV system with recording equipment shall be recorded on the plan appended to the licence. The system shall be installed prior to the premises carrying out licensable activities and maintained in full working order. Recordings to be made available for inspection when requested by the Police or any other authorised person.
All recordings used in conjunction with CCTV shall:
 - be of evidential quality
 - indicate the time and date
 - be retained for a period of 31 days
 - Sufficient members of staff trained to use the system to be able to view playback and record footage.
2. A incident book or electronic record shall be kept to record all instances of crime, disorder, and damage to the property. This book shall be made available for inspection and copying by the Police or any other authorised

person upon request and all such books shall be retained at the premises for at least 12 months.

3. All members of staff shall be fully trained in the retail sale of alcohol. The training shall be on-going and each member of staff shall be reviewed every six months. All details of the level of training shall be recorded in book or electronic record. This information shall be made available for inspection and copying by the Police or any other authorised person on request and all such books shall be retained at the premises for at least 12 months.
4. A Challenge 25 scheme shall operate at the premises. Any person who appears to be under 25 years of age shall not be allowed to purchase alcohol unless they produce an acceptable form of photo identification. (e.g. passport, driving licence, Military ID or PASS accredited card).
5. Challenge 25 notices shall be displayed in prominent positions throughout the premises.
6. There shall not be any adult entertainment or services, activities, other entertainment or matters ancillary to the use of the premises that may give rise to concern in respect of children.
7. Customers shall not be allowed to remove open vessels from the premises.

If you wish to discuss this with me further please do not hesitate to contact me

Kind regards

Kate Ansty
Senior Licensing Officer
County Licensing
Local Policing Unit (Licensing)
Nottinghamshire Police

APPENDIX C

61 Mansfield Road
Selston
Nottingham
NG16 6EE

4th March 2018



Licencing Authority
Council Offices
Urban Road
Kirkby in Ashfield
Nottinghamshire
NG17 8DA

Dear Sirs,

Re: Selston Parish Pavilion Premises Licence Application

As neighbours to this property, we already experience the inconvenience of noise including foul language, banging of car doors and loud music, and totally inconsiderate bad parking. We would object strongly to the granting of a licence to sell alcohol on the premises, as this would only multiply the problems. The hours proposed are totally inconsiderate, particularly the extended times for Friday, Saturday and Sunday nights.

Yours sincerely

Mr & Mrs Wade

APPENDIX D

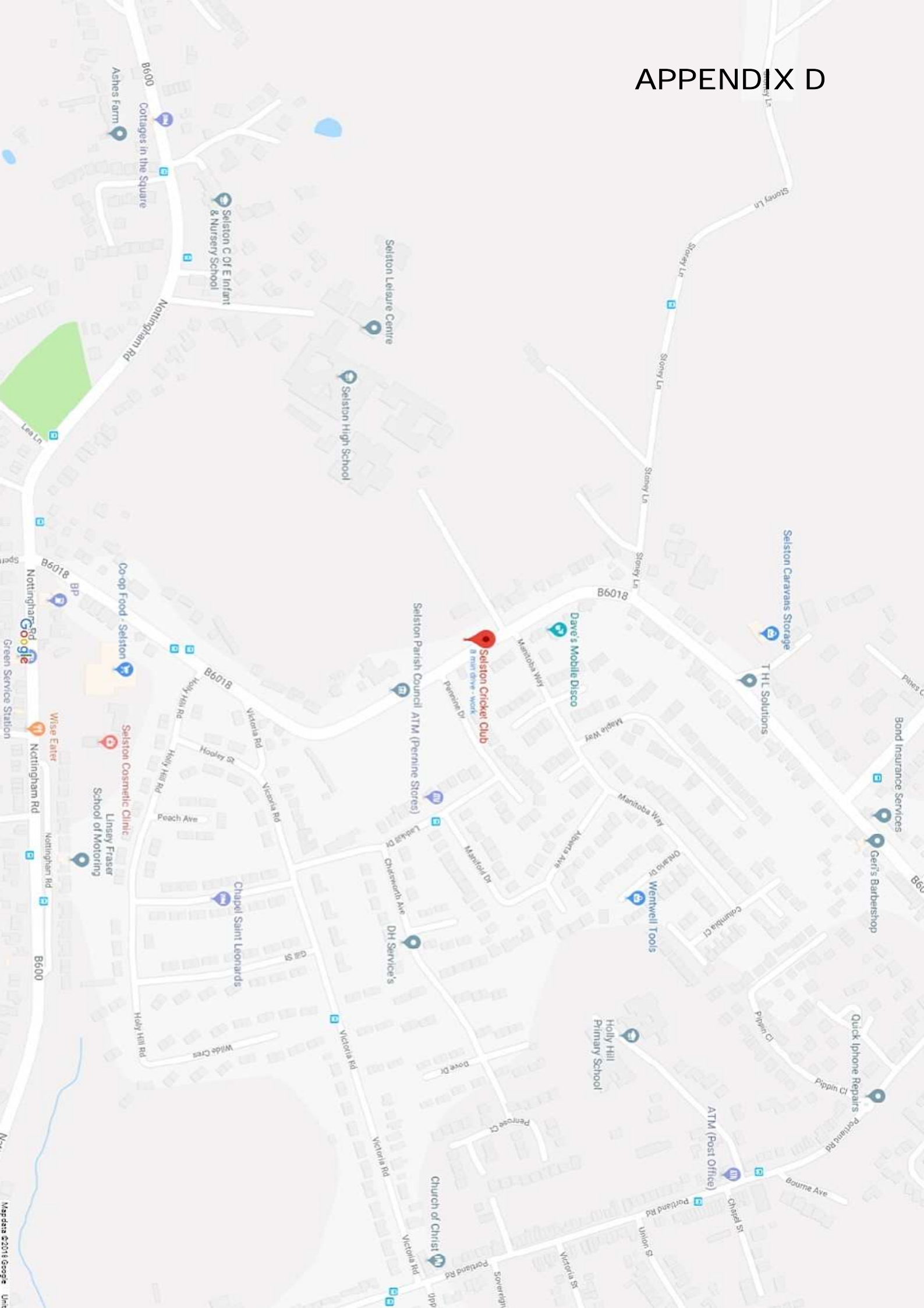

Selston Cricket Club

Selston Parish Council ATM (Pernine Stores)

Selston High School

Selston Leisure Centre

Selston C of E Infant & Nursery School

Cottages in the Square

Ashes Farm

Selston Caravans Storage

T H L Solutions

Dave's Mobile Disco

Bond Insurance Services

Gerr's Barber Shop

Wentwell Tools

Quick iPhone Repairs

ATM (Post Office)

Holly Hill Primary School

Church of Christ

Chapel Saint Leonards

Selston Cosmetic Clinic
Linsay Fraser
School of Motoring

Co-op Food - Selston

BP

Wise Eater

Wilde Cress

Map data ©2018 Google